Richmond Record-Herald

VOL. XXIX EIGHTEENTH YEAR. RICHMOND RECORD-HERALD, THURSDAY, MAY 8, 1919 NUMBER 95.

Victory Bond Quota Over Top

AUSTRIA MUST PAY BIG WAR INDEMNITY TO ALLIES

PARIS, May 8.—The council of four, with Premier Orlando of Italy present, began today to arrange for presentation of peace terms to the Austrian, Hungarian and Bulgarian delegates. The Austrian treaty was begun today. Portions of it already have been drafted.

It appears that instead of Germany being required to pay the entire indemnity demanded by the allies, a considerable sum will be demanded of Austria, the estimate of this sum at this period being 5,000,000,000 crowns.

This indemnity provision and the distribution of the frontiers of the new state will be the main features of the treaty now in making. Provision is to be made for dividing Austria-Hungary's pre-war debt among the states to be formed from territory formerly belonging to that empire.

The frontiers between German Austria and Italy, and probably the Adriatic settlement, will also figure in the Austrian treaty.

It is expected that the United States will be asked to become the mandatory for Armenia. The indications are that President Wilson will submit the matter to Congress.

DIES IN COUNTY HOSPITAL

MARTINEZ, May 8.—Lars Johnson passed away at the county infirmary on Wednesday morning after an illness of six months. He was brought here from Richmond, where he had made his home for some little time. He was a native of Sweden. The remains have been removed to the Curry parlors pending information from relatives regarding his funeral.

ENTERTAINED AT TEA.

The ladies of the Christian Church entertained their friends at a tea in the church parlors this afternoon.

NAVAL PLANES START OFF ON TRIP ACROSS ATLANTIC

ROCKAWAY BEACH, L. I., May 8.—Three United States naval airplanes "jumped off" at 10:05 a. m. today for Halifax harbor on the first leg of the flight across the Atlantic by way of the Azores.

They were the NC-1, commanded by Lieutenant-Commander P. N. L. Bellinger, Washington, D. C.; the NC-3, commanded by Commander John H. Towers of Washington, D. C., and the NC-4, commanded by Lieutenant Commander A. C. Reed, Lyme, N. H.

The NC-3 took off first, skimming out over the water like a giant waterfowl, sending water splashing high, before she rose gracefully and turned her nose to the northeast. The NC-4 raced down the bay, and 38 seconds later left the water. The NC-1 was off third, one minute later. A big crowd saw the takeoff at some distance from the hangars. The giant dirigible balloon C-5, trailing a big American flag from her stern, flew over the naval air station, just as the naval flying ships tilted into the air and then turned her nose about in pursuit. A number of small dirigibles and seaplanes, which were hovering around the starting point, brought up the rear, planning to escort the transatlantic planes up the coast.

The submarine chaser 179 dashed off to the northeast on the trail of the speeding seaplanes, but was quickly distanced as the naval ships disappeared from sight.

WILL GIVE MASQUERADE

Liberty Homestead, American Yeomen, will give a masquerade ball in Moose Hall tomorrow evening.

WILL OBSERVE CENTENNIAL

The Odd Fellows of this city are going over to San Francisco in a body on Wednesday to march in the big centennial parade in that city.

The Victory Loan Whippet Tank giving a demonstration of going over obstacles at the Southern Pacific Depot grounds yesterday before an audience of four thousand people.

ATTITUDE OF CONGRESS RELATIVE TO PEACE LEAGUE IS WORRYING THE PRESIDENT

WASHINGTON, May 8.—The eyes of the world today are focussed on the treaty of Versailles.

Statesmen and diplomats everywhere are turning over the phrases of the official published summary of its terms to form their opinions.

In the United States the questions being asked are: "How does it affect America? Will the Senate ratify it? Will Germany accept it? Official Washington, with the president and the secretary of state in Paris, Congress in adjournment and many leaders on both sides absent, was rather devoid of authoritative expression on the first two questions. For the third the generally accepted opinion seemed to be that the Germans would accept the convention, but that it might require economic pressure to bring about the fulfillment of some of its terms.

The few Congressional leaders who were in the capital are carefully studying the published summary, preparing to issue their comments in the form of statements. Some of these were expected during the day.

One point seemingly generally accepted at first glance was that President Wilson has successfully carried out his determination that the League of Nations covenant should be an inseparable part of the peace treaty and that the whole document must stand intact as it comes up for ratification or rejection. Of course, the senate might easily, in the resolution expressing its action, make reservations on any portions which it does not approve. Another point which seemed evident to those who studied the summary was that the rejection of the treaty by any single nation would only have the effect of delaying the restoration of relations between that nation and Germany, while nations which do accept the treaty will enjoy the advantage of opening up trade and commerce with the remnant of the great Central European powers. Some observers were inclined to regard this feature as a formidable agency in the hands of the President when he urges the acceptance of the treaty by the United States.

AUTO BANDITS MAKE GETAWAY IN HIGH POWERED TOURING CAR

OAKLAND, May 8.—Harold S. Lynch, 3584 Galinda avenue, this city, was held up and robbed by two men early this morning at Thirty-fifth street and Galinda, in sight of his home, and robbed of $15 and a gold watch. Captain of Detectives Walter J. Petersen believes Lynch was the victim of the same auto bandits that operated in Alameda.

Using a high powered automobile to make their getaway, three masked highwaymen early today held up and robbed John Burgess, 433 Haight street, Alameda, at the corner of Haight and Sixth streets, Alameda.

The holdup is believed to have been one of several perpetrated by the auto-highwaymen during the night and which have not yet been reported to the police.

According to Burgess, the high-powered car carrying the highwaymen, dashed up to the curb as he was making his way home; three masked robbers jumped from it and pressed pistols to his head, robbed him of all he possessed and then fled in the car. The holdups secured Burgess' watch and chain and commutation ticket.

Police search for the automobile highwaymen was fruitless.

FORMER RICHMOND MAN HERE ON SHORT VISIT.

T. R. McClure, former real estate man of this city, but now engaged in farming in the Brentwood section of the county, arrived in town this morning and spent several hours shaking hands with his friends. He went to Oakland and San Francisco today to attend to some business matters, and will return to Richmond Saturday and stop off for a day or two before going back to the ranch.

GERMANS ARE CONSIDERING PEACE PACT SUBMITTED

PARIS, May 8.—The German peace delegates at Versailles began formal consideration of the peace treaty today. Numerous messages were dispatched to members of the German government and the national assembly at Weimar and Berlin. It was said that a number of messages were addressed to Count von Bernstoff, former German ambassador to the United States, who is now the head of the peace intelligence bureau, a new government department created at Berlin.

The treaty terms were cordially received in Paris, and it is believed that they fully guarantee Europe from any further aggressions on the part of the German militarists.

With the German treaty out of the way, the allies are now turning their attention to the treaty that Austria must sign. This involves numerous territorial problems, including the Italian demand for Fiume.

The Italian delegates, who rushed back to Paris in time to attend the plenipotentiary session yesterday, are very active. Premier Orlando has already had one conference with President Wilson at the Paris White House since his arrival.

It is understood that the allies, while considering the Austrian treaty will take up at the same time the questions involving Bulgaria and Turkey in order to clear up the whole peace situation at the earliest possible moment.

VICTORY TANK IS MAKING FAREWELL VISIT OVER THE BAY COUNTIES

The Whippet tank that is touring the state in the interests of the Victory Loan was late in arriving in Richmond last night from San Rafael. It was late in reaching the Point San Quentin ferry slip, and by the time it reached Richmond it was long past the dinner hour and the men in charge of the vehicle of destruction were hungry—at the point of famine, in fact—so they stopped and had dinner. The committee attempted to argue with them by telling them that three or four thousand men, women and children were waiting for their exhibition along Macdonald avenue, and at the Southern Pacific railroad, but to no avail. They must have their dinner—and they had it.

So that it was 8:30 o'clock when the tank finally reached the Southern Pacific Depot, and began its gyration, climbing over piles of telephone poles and other obstructions and making turns around imaginary sharp corners, like a dog chasing his tail. But the crowd was all there to witness every bit of the performance, and remained through it all.

This morning at an early hour the Tank departed for San Pablo, and from there will go on up the county, stopping in Martinez and other upper end of the county towns.

RICHMOND RESPONDS WITH FULL SUM AND MORE, BUT THE REMAINDER OF COUNTY LAGGING

Richmond went over the top in the Victory bond drive and has raised her full quota and more, too. This does not mean that the drive is over by any means, but on the contrary it will continue with unabated fervor until the banks close at 6 o'clock on Saturday night.

Richmond has a mission to perform other than looking after her own interests. She must help the county out in her task of reaching the apex set for her in the drive. As a matter of fact, the farmers are not responding well in subscriptions, while the working men in the cities and towns are doing splendidly in every day. This is true everywhere, and it is particularly true in this county. Until we are finished and count up the actual cash we will not know just where we are at, but it is certain that we are out of the woods, probably by $10,000 or $15,000. Perhaps more than this amount, and we are going to it with all our vim.

Our men are at work at the Santa Fe railroad shops and yards today making a plus campaign. They have been over the ground before, but are going over it once again with the hope of gaining something which has heretofore been overlooked. And they are meeting with splendid success, according to reports.

With reports of the business done by the local banks during the hours of 5 and 6 o'clock last night still lacking, Richmond has subscribed $387,350, which is 103 per cent of its official quota, and $10,950 more than was asked by the government. The First National Bank reported subscriptions amounting to $153,550, the Mechanics' Bank in round figures $100,900, and the Bank of Richmond $63,800. Subscriptions from the big industries of this city amounted to $82,450.

This morning John Nicholl called up from Oakland and asked the committee how much it would take to carry the city over the top. He said he would send up $10,000 if it would do us any good. He was told to send it up, but that the city was well over her quota and really did not need the money, so he said he would place the sum in Oakland, for that place is badly in need of substantial assistance, as is also San Francisco.

BOOST BODIES IN RICHMOND HAVE CONSOLIDATED

The directors of the Chamber of Commerce met last night in executive session in the Chamber of Commerce Rooms in the Elks Building, for the purpose of finally considering the recommendation of the joint merger committee appointed some time ago by the Chamber of Commerce and Merchants' Association. The plan of consolidating the two bodies was adopted unanimously, and there is nothing to be done now except for the two bodies to meet as one in the future, after the constitution and by-laws are completed and these are said to be under way and nearly finished by a special committee working on them.

WAR STAMPS FOR LUXURIES NOW DUE

SAN FRANCISCO, May 8.—Revenue stamps to be affixed to toilet and medicinal articles under the new luxury tax law, which became effective May 1st, will arrive in a few days, Collector of Internal Revenue Justus Wardell announced today.

Until the stamps are available, dealers are required to keep an accurate account of taxable articles sold and collect the tax regardless of the lack of stamps.

In the matter of the trading stamp bill which has been passed by the legislature and is now in the hands of the governor for his signature, the Chamber of Commerce endorsed the action of the merchants at their last meeting and the voice of the Chamber will be added to that of the Merchants, requesting that the bill be signed.

Some Questions Answered

Why does not Mrs. Ogborn accept the job at $125 per month "created" for her by the City Council?

Answer: The statement that such an offer has been made is political camouflage. She has made a sworn statement that no such job has been offered her by the City Council.

Is the City Council a fit place for a woman?

Answer: We believe that the Councilmen are gentlemen and will treat Mrs. Ogborn with respect. If they are not, the sooner we find it out the better.

Has Mrs. Ogborn the ability to fill the position on the Council?

Answer: She has the ability and the training. There is no question of that. The only argument her opponents make against her is that she is a woman. Opposition on such a ground should rally to her standard every woman in Richmond and every man who honors his mother, and they should go to the polls on Monday and

WRITE IN

MARIE OGBORN

FOR CITY COUNCIL SHORT TERM

Bank Open

INVEST

THIS BANK WILL BE OPEN EVERY NIGHT THIS WEEK INCLUDING SATURDAY EVENING FROM 5:00 TO 6:00 P. M. TO ACCOMMODATE PURCHASERS OF VICTORY BONDS.

This space donated by

FIRST NATIONAL BANK

Member of Federal Reserve Bank

Richmond Record-Herald

Published Every Afternoon, Except Sundays and Holidays by the RECORD-HERALD COMPANY

Sixth Street near Macdonald Ave. Telephone Richmond 70

FRANK HULL, Managing Editor. G. E. MILNES, Business Mgr.

SUBSCRIPTION RATES:

1 Year....$4.80 6 Months....$2.40 1 Month by Carrier...40c

Single Copies Five Cents.

Entered at the Postoffice at Richmond, Cal., as Second-Class Matter.

THE HABIT OF THRIFT.

Uncle Sam wants his people to make thrift and saving—taught by the war—a permanent habit. To popularize wise spending, intelligent saving, and safe investment, the United States Treasury and the Department of Agriculture have prepared a series of leaflets which tell how to distribute income in what economists consider the best way. For the small family or the large the message of these leaflets is expected to prove helpful.

The result desired is that the American people shall spend freely, but think before they spend in order that they may get full values. These leaflets teach that wise spending involves weighing present needs and desires against future needs and desires, while intelligent saving and investment provide for future spending, whether to cope with rainy-day emergencies or to take advantage of sunny opportunities. Practice of these principles will make for family stability, increase individual credit and buying power and directly contribute to community and national wealth and prosperity.

What one home wastes is taken away from the nation's wealth and makes all homes that much poorer, the first leaflet states, and in it are enumerated the things that household thrift demands.

The seven steps which lead to saving, the second leaflet teaches, are: Know Your Needs, Count the Cost, Study Your Spending, Prepare a Plan, Make Practice Follow Precept, Keep Accounts, Review Your Records, and A 100 Per Cent Home. The experts who have prepared this series advise you to climb these seven steps toward thrift if you wish to get the most out of your income, whether it is large or small.

EDUCATING SOLDIERS

More than 200,000 soldiers in the American forces overseas are enrolled in the schools which the government has established to equip them for better positions and wages when they return to civil life. To most of these young men these schools offer a greater opportunity for cultural and vocational training than would have been theirs if they had not entered the army.

These schools are so graduated that they afford instruction in elementary subjects, academic courses and training in a great university established near Paris and post-graduate careers in the foremost French and British universities. While serving their country as soldiers these young men may at the same time benefit themselves as students. They are combining mental improvement with physical well being and wholesome discipline that will safeguard them from the evils of life in barracks.

Reports to the War Department show that these young Americans are testifying to their appreciation of the advantages presented to them by their attention to their studies. Those whose commands are ordered back to the United States may apply for transfers to continue their education.

This is the first time in history that provision has been made by the United States for the education of its soldiers.

REMOVING THE BARRIERS.

Bit by bit the story of the wonderful part the American navy played in the winning of the war is being unfolded. A sample of the assistance the navy gave the Allies in bringing about the downfall of the Central Powers is seen in the laying of the world's greatest mine field, now being swept, accomplished by the division of the American fleet under Rear Admiral Strauss.

A little more than a year ago the Americans laid a mine barried that extended from Bergen, Norway, to the Orkney Islands, north of Scotland, effectually closing the North Sea to navigation except through the narrow lane along the coast of Norway and the outlet between the Orkneys and Scotland.

The barrier made practicaly impossible the escape from the North Sea of any enemy raider or warship. Fifty-seven thousand of these mines, every one made in America, formed this barrier to German sea operations, and but one mishap occurred during their laying, the sinking of one ship laden with mines from being torpedoed.

Not even yet does the world realize the immensity of the task assigned to American ingenuity and industrial enterprise, and that was accomplished when we had been in the war but little more than a year.

Mayor Lane is playing up the popularity of Mike Carey to increase his own political capital stock. While Mr. Carey is somewhat retired in his disposition and not at all aggressive in his aspirations for political honors, his friends will doubtless remember that Mr. Carey and Jack Thornton, who were on the mayor's ticket, were both ruthlessly traded for votes for hizzonor at the primaries. If a man is not honest with his political friends, it is not at all likely he will be honest in any other matter. This dishonesty is shown by the single-shot vote in the primary for the mayor alone, the other candidates being ignored in many instances.

THOMPSON SEEDLESS GRAPES

This variety of fruit is one of the most profitable that is produced in the San Joaquin Valley. It can be shipped green to eastern market, also be made into raisins. Vineyards of Thompsons in the Fresno district are selling for from $750 to $1,500 per acre. Escalon is ideal for Thompsons, this is fully demonstrated by a number of full-bearing vineyards in that locality. You can buy land at Escalon, plant and have cared for a Thompson seedless vineyard up to full bearing for less than $350 per acre, when it will pay that much per acre per year. Keep your job in Richmond until you want to retire, then you will have a sure income the rest of your life. Investigate Escalon district.

E. J. CRANDALL,
237 Seventh St.

Electric Washers

Sold on easy terms. Same as laundry bills. Free demonstration in your own home. DO YOUR WASH FOR 8c All makes of electric washers on hand. Terms as low as $1.25 per week.

L. H. Bulloch Co.
1754 Broadway
Oakland Phone O-6183

When You Are Ill

Come to us for a consultation. By our pulse diagnosis we will tell you exactly what ails you. We will then prescribe the medicinal herbs which will make you well.

There is no cost for this consultation and diagnosis. You pay only for the herbs.

Lady attendant.

Office Hours—9 to 6; Sundays, 10 to 12.

Dr. Jing Herb Co.
491 Fourth St. Near Washington
Oakland, California. Phone Oak. 3299.

Our Lost and Found Column will put the bottle of Beans on it and help you find what you lost.

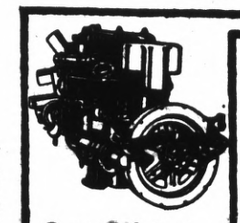

Correct Lubrication for the "T"-Head Type Engine

The "T"-Head, illustrated here, is one of several types in popular use today. Engines of this type, like all *internal combustion engines*, require an oil that maintains its full lubricating qualities at cylinder heat, burns clean in the combustion chambers and goes out with exhaust. ZEROLENE fills these requirements perfectly, because *it is correctly refined from selected California asphalt-base crude.*

ZEROLENE is made in several consistencies to meet with scientific exactness the lubrication needs of all types of automobile engines. Get our "Correct Lubrication Chart" covering your car. At dealers everywhere and Standard Oil Service Stations.

Experts Say,
"Zerolene Is Better"

Why are the majority of cars now lubricated with ZEROLENE? Because—

ZEROLENE *does* hold better compression, *does* give better protection to the moving parts, *does* deposit less carbon. And this is the testimony of the leading automobile distributors of the Coast.

They know from the records of their service department—and we know from exhaustive tests—that ZEROLENE, correctly refined from selected California asphalt-base crude, gives perfect lubrication with less wear and less carbon deposit.

ZEROLENE is the correct oil for *all types* of automobile engines. It is the correct oil for *your* automobile. Get our lubrication chart showing the correct consistency for your car.

At dealers everywhere and Standard Oil Service Stations.

ZEROLENE
The Standard Oil for Motor Cars

Mr. W. M. Perkins, Special Agent,
Standard Oil Company, Richmond, Calif.

CLASSIFIED ADS

CLASSIFIED ADVERTISING RATES

Lines	2T	4T	6T	12T	24T
3....	$ .25	$ .45	$ .60	$1.05	$1.50
4....	.35	.60	.80	1.35	2.00
5....	.45	.75	1.00	1.75	2.50
6....	.50	.90	1.20	2.00	3.00
7....	.60	1.05	1.40	2.25	3.50
8....	.70	1.20	1.60	2.50	4.00
9....	.80	1.35	1.80	2.75	4.50
10....	.90	1.50	2.00	3.00	5.00

REAL ESTATE FOR SALE

FOR SALE—Modern 6 room house, all conveniences, at 2217 Nevin Ave. Can be bought for $600 down and balance on terms. Price $3000. See owner, Mrs. Baldwin, 2621 Grove St., Oakland, Phone Oak. 8792.—1-21-tf.

APARTMENTS FOR RENT

FOR RENT—6-room house on 6th street, No. 334; no children. See P. O. Ross, 637 20th St.
May 8-3t

WHY WORRY

YOU CAN TRADE GOODS NOT IN USE FOR SOMETHING YOU CAN USE. PHONE 215.

C. L. STREETER

THE HOME FURNISHER

EVERYTHING FOR EVERYBODY

May 7-6t

FOR SALE—Make an offer for my six room (modern) bungalow, which is on a 25x112½ foot lot, at 2217 Nevin avenue. Will sell at a sacrifice, for ALL CASH; terms if desired. Address Mrs. L. Baldwin, 2621 Grove street, Oakland.—3-8-tf.

GET A HOME—2 lots, 50 foot frontage, close in location and house, street work all paid. Terms can be arranged. Box C. D. Record-Herald office. 3-22-tf

EXCHANGES

COMBINATION pool and billiard table, Brunswick-Blake, good as new, home size, cost $165 will sell for much less. Address Box GA, Record-Herald Office 2-19-tf

HAVE you vacant lots that you want to turn over for income bearing residence property. I have a modern five-room house and two lots in central section of city, that would consider exchanging for vacant lots suitably located. In answering give lot and block number, what value of lots are, and whether street work is paid or not. Address Box 184, Richmond, Cal. 2-29-tf

MISCELLANEOUS

GOING TO MOVE—Let Byrn do it cheap. 909 Macdonald Avenue. Phone Richmond 756.

LET MAYER DO IT" If you want your old suit made like new ring up phone 452. Cleaning, men's repairing or pressing. Work called for and delivered. Mayer's American Cleaning Works, 1116 Macdonald avenue.

Upholsterers

We are working Sundays, Holidays and overtime to keep up with the work.

FOR STEADY POSITIONS APPLY
Cont. Furn. Mfg. Co.
1636 Bryant St., S. F.

RABBITS FOR SALE—Dressed for table use, or live. Inquire over Home Laundry, 16th and Nevin avenue. 4-26-1mo.

WANTED — MIS.

WANTED—A good piano. Price and terms must be right. For particulars write P. O. Box 601, Richmond, Cal. tf

WANTED—Woman to do housecleaning; apply Craven Hospital. Tel. Richmond 854.

PERSONAL

ATTORNEYS-AT-LAW

J. E. RODGERS
Attorney-At-Law
Martinez California

DANIEL BARTON
Attorney-At-Law
607 Macdonald Ave. Phone 94
Opening Evenings

C. A. ODELL
Attorney-At-Law
607 Macdonald Ave. Phone 422
Richmond, Cal.

CHARLES B. WOOD
Notary Public
handle Insurance—Life, Accident and Fire.
802 Macdonald, with J. E. Baldwin.
Phone 474
Res. 407 Ohio St. Phone 148

FOR SALE

We have 2 lots—on Chanslor avenue, near 6th street—$1000 buys the 2—a real bargain.

7 room house on 1 lot—a good home for $2100—one-half cash—only 5 blocks from Macdonald ave. and 6th street.

5 room modern cottage—completely furnished—1 lot—only 1-2 cash.

We have several other bargains in vacant lots—also several cottages—cheap.

Legal papers, and notary work promptly attended to.

CONN BROS.
253 SIXTH STREET

LOST AND FOUND

LOST—All carbon and engine troubles since using Motorlife.

LOST—$100 Liberty Bond of second series, No. 262,678, at East Shore Park, Saturday evening, May 3, 1919. Return to 545 22nd St. and receive reward.
5-7-3t

Edison Mazda Lamps

And General Electric Motors cost no more than inferior makes. We are agents for both, and solicit your patronage.

Pioneer Electric Co.
318 Macdonald Ave.
Telephone Rich. 17

Meyer Bros.
SAN PABLO, CAL.
Dealers in Coal, Wood and Grain—All Orders Delivered
Telephone Rich. 55J11

SNAPS! SNAPS! SNAPS!

Splendid corner, 50x100; street work paid, only $1260.

Two lots, near Barrett, $1100

Corner 57x100 feet; street work paid, $900—$90 cash, $10 per month.

R. W. BYRN
Phone 756. — 909 Macdonald Ave

When You Borrow Money

consider not ONLY the cost, but the terms of repayment. In this respect we offer the following rates for your consideration:

$10.00—Pay us $ payments of $1.60
$25.00—Pay us 12 payments of $2.30.
$50.00—Pay us 9 payments of $6.60.
$75.00—Pay us 9 payments of $9.60.

Weekly payments; monthly if desired. Other amounts and number of payments arranged to suit your convenience.

If you are a housekeeper or have a steady salaried position, we will supply your wants quickly and confidentially.

Call, write or phone

Reliable Loan Co.
Suite 402-3-4 Daniel Bldg.
532 16th st., bet. Clay-Washington sts
OAKLAND
Phone Oakland 5122

BERT CURRY
UNDERTAKER—EMBALMER
Parlors 332 Eleventh Street
Service Day or Night
Day and Night Phone 429

E. B. SMALLWOOD
Undertaker—Embalmer
DEPUTY CORNER
727 Macdonald Avenue
Phone Richmond 113

Have your suit cleaned and pressed at Black's, Tenth and Macdonald. Phone 723. We call and deliver. Prompt service and good work.

Telephone Richmond 1365
A. E. CARSON
Designer and General Contractor
Plans FREE Where I Build
Residence 524 4th Street.

D. D. DRAKE
607 Macdonald Avenue — Room 1
We will cash your Liberty Bonds and War Saving Stamps for you. We buy guaranteed Notes, Commercial Paper, Bills Receivable, etc. When you wish money come in and see us about it.

ELECTRIC MOTORS
Rented, Bought, Sold, Exchanged and Repaired.
Electrical Installations and Supplies
Globe Electric Works
1080 MISSION STREET

Tilden Lumber Co.
PRICE---QUALITY---SERVICE
B. M. TILDEN, President
Office and Mill—15th St. and Nevin Ave. Phone Richmond 81
YARDS—Oakland, Berkeley, Richmond and Crockett

GOOD EATS at the Tivoli Restaurant
509-511 Macdonald Avenue

COAL Draying and Storage
PILLOW BROS.
705 Macdonald Ave. Phone 91

Hays, M. A. Real Estate and Insurance. Loans. Telephone Richmond 898, 22nd and Macdonald Avenue.

RICHARDS, W. J. Insurance, Loans, Bonds, Real Estate. 915 Macdonald Avenue. Telephone, Richmond 738.

Back Again
AT OLD STAND
Geo. Sekiguchi who has been on a visit to Japan for the past year has returned and will be glad to meet his old friends and make new ones by doing the best work in shoe repairing.
GEO. SEKIGUCHI
1006 Macdonald Avenue

THESE PAINTERS CARRY LIABILITY INSURANCE
ZEB KNOTT
Sherwin-Williams Paints, Stains and Varnishes
All Grades of Wall Paper
Painting and Paper-Hanging
All Work Guaranteed
319 North Seventh Street

BURDON & KIRKHOUSE
Paperhangers sign writers, painting contractors. Wallpaper, paints, oils and varnishes.
1310 Macdonald — Tel. 828

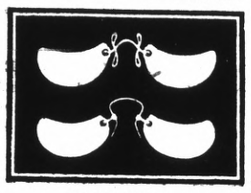

HALF LENSES

are growing in favor daily with Professional People, Business Men and Book-keepers who need Glasses for reading and writing only.

Let me supply yours.

Dr. C. R. Blake
EYE, EAR, NOSE and THROAT.
704 Macdonald Ave. (Upstairs)
"If They Don't Fit, You Can't Have Them."

Drapery Shop
Automobile and Furniture Upholstery, Drapery, Mattresses, Shades, Window Seats and Morris Chair Cushions.
F. T. Christopher
420 Sixth St.
Richmond, Cal.

Richmond Laundry
You Are Particular!
So Are We!
Phone 414
1517 Macdonald Ave.

LOANS TO SALARIED PEOPLE; ALSO ON FURNITURE, PIANOS, VACANT LOTS, etc.; confidential. OAKLAND CREDIT CO., 100 Bacon Bldg., 12th and Washington sts.; phone Oakland 1668; office hours between 8 and 5:30.

Money Loaned
— on paid up —
LIBERTY BONDS
90% on face value of 1st issue.
85% on face value of 2d and 3d issues.
7% interest — No other charges.
Cash without delay.
JOHN NICHOLL COMPANY,
488 Ninth Street,
OAKLAND, - - - - CALIF.

DISEASES OF MEN
Sores, swellings, discharge nervous, skin blood poison, etc., quickly treated; charges very reasonable; consultation FREE.
DR. T. D. HALL
707 Broadway, Upstairs, Near Seventh, Oakland, Cal.

ZIMMERMAN'S
Bicycle Shop
815 Macdonald Avenue
Complete stock of bicycles kept on hand. Also bicycle tires. Expert gun and locksmith.

THE CRAVEN HOSPITAL
Conducted by Graduated Nurses
MEDICAL, SURGICAL and MATERNITY CASES.
Baby Incubator Installed.
Received under the care of their own physician.
10th & Clinton Phone 854

HELVETIA HOTEL
Rooms 25c, 35c and 50c.
$1.50 and $2 per week.
Also housekeeping rooms, $2 a week.
227 Sixteenth St., Richmond, Cal.

MRS. MABEL McKEAN
1013 Bissel Avenue
TEACHER OF PIANO
Up-to-date Technique
REASONABLE RATES

NOTARY PUBLIC

NOTARY PUBLIC—I make and acknowledge all kinds of legal papers; deeds, mortgages, contracts, leases, etc. Houses to rent; fire insurance. H. G. Stidham, 163 Washington avenue. Phones, office 868, Residence 920. 3-27-tf

Phone Richmond 1491.
RICHMOND JUNK CO.
K. ATOWICH, Prop.
If you have junk of any kind, such as second hand tools and dishes please phone Richmond 1491 and we will promptly call. All kinds of second hand furniture bought at best possible prices. Rags 2 1-2 cent per lb.; iron 85 cents per 100 lbs 116 Macdonald Ave. Richmond, Cal

Phone Rich. 540—2456 Sotto Ave.
H. E. SOMERVILLE
Richmond Branch
Geo. W. Caswell Co.
Teas and Coffees
Cal. Blend Chaffless Coffee—Pure Spur Extracts and Baking Powd.
Agent Independent Cracker & Biscuit Company

AUTOMOBILES
USED CARS
PACHECO AUTO COMPANY INC.
Agents for
Chalmers and Oakland Motor Cars
2901-07-15-19 Broadway
Lakeside 1928 Oakland

GRAND OPENING

SATURDAY MORNING

MAY 10 1919

CALIFORNIA MARKET

Eighth & Macdonald Avenue

This market is the MOST SANITARY on the Pacific Coast, and as it stands today represents an investment of nearly $75,000. Everything in the way of equipment that has been installed is the most modern and the very best. We are here to serve you. A cordial invitation is extended to the public to visit the market and see what a treat is in store for you

Our Stock New & Complete

A. M. NELSON, Prop.

Telephone Richmond 525

When you buy your groceries here you get nothing but the highest quality. Frugal housewives practicing economy will be pleased with our low prices.

Our "cash" plan enables us to so reduce our prices as to be able to present to you values in staple groceries that you will instantly recognize.

Bakery Dept.

F. KETELHUT, Manager

Telephone Richmond 874

DELICIOUS HOME-MADE BREAD

Just the kind that you would make yourself. Just as clean, just as appetizing and just as wholesome as your own oven could produce none better. BAKED TWICE DAILY.

Yes, we will keep a complete stock of pies, cakes, cookies, etc.

Meat-Poultry-Fish

DEATSCH & LANCASTER, Props.

Telephone Richmond 162

Get the best in Meat, Poultry and Fish. We will carry no other grade. Hams and Bacon, Pork Sausages and Bologna.

Our market is a marvel from a Sanitary Point of view. Prices will be reasonable when quality is considered. There need be no more meatless days.

Fruit and Vegetable Department

This is the largest fruit and vegetable market in Richmond, and it is the most sanitary. Only the choicest and freshest varieties will be carried. The moment a seasonable vegetable or fruit is on the market you can be sure of getting it here—fresh, firm and wholesome.

MAX CHINITZ, Proprietor. Telephone Richmond 85

Remember the Time and Place

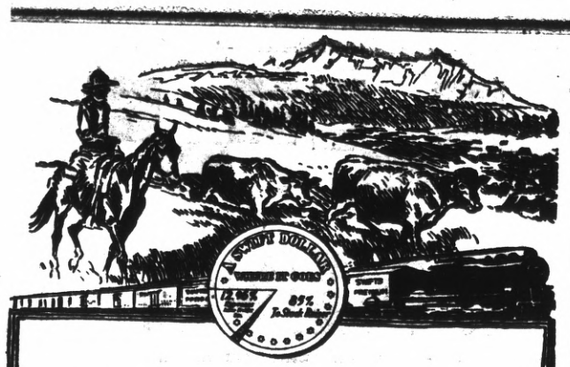

The Flow of Meat

Two-thirds of the live stock in the United States has to be raised in the West.

One-half of the consumers of meat live in the East.

In other words, most of the live stock is one or two thousand miles distant from most of the people who need it in the form of food.

Fifty years ago, when live stock was raised close to every consuming center, the country butcher could handle the job after a fashion.

But the job got too big.

Now millions of animals have to be moved hundreds of miles to millions of people. Somewhere on the way they have to be turned into meat.

The packers solved the problem. They set up plants where the "live haul" and the "meat haul" were in the right balance. They built up distributing systems—refrigerator cars, refrigerating plants, branch houses. They saved time, money and meat everywhere. The stockraiser benefited in better markets and higher prices; the consumer, in better meat and lower prices.

As the country grew, the packers had to grow, or break down. Because of its present size and efficiency, Swift & Company is able to perform its part in this service at a fraction of a cent per pound profit.

Swift & Company, U. S. A.

STORK WAS BUSY DURING MONTH OF APRIL

After being accused and convicted of "lying down" on his job for the past few months, the stork has again become exceedingly busy, as is evidenced by the report of the Health Department of the city during the month of April. According to the report submitted to the council at the last meeting there were forty birth certificates filed in the office of the Health Commissioner in April, of which 21 were males and 19 females. This is against 36 for the corresponding month in 1918, 18 for 1917 and 24 for 1916. So it can be seen we are gaining in population all the time. The following are those who have been recipients of additions to their families, according to the official report:

April 23—To the wife of W. Abbay, daughter.
April 29—G. Axelson, daughter.
April 28—C. Bagley, daughter.
April 23—J. Baker, son.
April 13—J. Blake, daughter.
April 12—D. Bortolotti, son.
April 13—W. Cook, son.
April 20—F. Denton, son.
April 4—F. Dunster, daughter.
April 20—J. Fraties, son.
April 8—H. Fredericks, son.
April 26—T. Fukushima, son.
April 18—B. Fulkerson, son.
April 16—A. Hoeffer, son.
April 15—E. Howard, son.
April 22—T. Hrones, son.
April 7—R. Hunter, daughter.
April 15—B. Lay, son.
April 29—M. Manyk, son.
April 13—J. Mattos, son.
April 19—F. Medlock, son.
April 1—C. Moore, daughter.
April 15—A. MacDonnell, son.
April 9—R. McKinley, son.
April 15—G. McLain, son.
April 13—A. McMaster, daughter.
April 27—P. Olsson, daughter.
April 2—T. Osborn, daughter.
April 5—F. Palmer, son.
April 1—T. Powers, daughter.
April 14—L. Powers, son.
April 21—T. Pucci, daughter.
April 4—J. Rumi, daughter.
April 23—A. Schimpff, daughter.
April 14—E. Shithhart, daughter.
April 29—Y. Uchikawa, daughter.
April 9—P. Valero, daughter.
April 16—H. Van Valer, daughter.
April 25—S. Ward, son.
April 1—W. Woods, daughter.

OLD PLAN OF HANDLING FIRE DEPARTMENT EMPLOYEES ANTIQUE

The old horse-drawn fire engine is an antiquated institution, but we are still clinging to the time honored 24 hour day for the firemen. There are a hundred cities in the United States that have resorted to the new plan of cutting the firefighting force into two shifts and Richmond is going to become so far modernized as to do likewise at the election which is to be held on Monday. The only question now is what the majority for the two-platoon system is going to be. Oakland made it three to one, and we should do a great deal better than that. Not because it is necessary, but for the reason that we would like to show in a substantial and forcible way that we appreciate the work which is being done by the firemen of the local department.

Regarding the efficiency of the new plan as experienced by Buffalo, New York, the following will be enlightening and instructive to the voters of Richmond, the quotation being from the Civil Service Age:

"The only city that ever, temporarily, 'for the period of the war,' abandoned the two platoon system, has now returned to it.

"That is Buffalo, N. Y., whose authorities now do not hesitate to state that, having given both systems a trial, the two platoon system has completely demonstrated its superiority.

"Mayor Buck admitted to the council on July 25th an ordinance amendment which was adopted restoring the two platoon system in the fire department which was abandoned in April as a war measure after 140 members were drafted.

"Under the plan submitted by the Mayor after conference with Fire Chief O'Connell some changes in assignment will be made as they have been made in Chicago and Cleveland, according to reports made by the city clerk.

"The sum total makes possible a return to the two platoon first established in Buffalo July 1, 1916.

"In support of this recommendation the Mayor said experience had shown that the men can do better work under the two platoon. The advantages claimed, he said, far outweigh the sacrifices made by some who will be asked to do more work than heretofore.

"The anti-two-platooners lost last argument last month when the great city of Chicago demonstrated that it was actually cheaper to run under two platoons than under the former system. Chicago authorities assert the two platoon was a great money saver, saying that up to date $1,324,034 was actually saved.

"The expense of two platoons was the sole important argument the opponents of the system had left to them.'"

All the home news and excellent telegraphic news reports found in the Record-Herald

MITE BOX OPENING TO WESLEY CHURCH

The Women's Home Missionary Society of the Wesley Methodist Church will hold their Mite Box opening tomorrow afternoon at 2:30 o'clock at the home of Mrs. Mitchell, 634 Sixth street.

All those holding boxes are requested to bring them in. All friends o fthe church are welcome to attend, and can be assured of a hearty greeting from the members of the Missionary Society.

NOW SAVE

Of course you have done your duty—bought a 5th Liberty Loan Victory Bond.

Now turn your mind to saving. Every dollar you can possibly spare from your daily expense put into a savings account. How many times you have let opportunities to invest profitably pass by because you did not have a cash account to draw on for the investment!

Start a Savings Account NOW and watch it grow under the influence of the 4 per cent interest we pay, compounded semi-annually.

THE MECHANICS BANK
Macdonald Ave. at Eighth St. "At the Sign of the Clock"

SALTS FINE FOR ACHING KIDNEYS

We eat too much meat which clogs Kidneys, then the Back Hurts.

Most folks forget that the kidneys, like the bowels, get sluggish and clogged and need a flushing occasionally, else we have backache and dull misery in the kidney region, severe headaches, rheumatic twinges, torpid liver, acid stomach, sleeplessness and all sorts of bladder disorders.

You simply must keep your kidneys active and clean, and the moment you feel an ache or pain in the kidney region, get about four ounces of Jad Salts from any good drug store here, table a tablespoonful in a glass of water before breakfast for a few days, and your kidneys will then act fine. This famous salts is made from the acid of grapes and lemon juice, combined with lithia, and is harmless to flush clogged kidneys and stimulate them to normal activity. It also neutralizes the acids in the urine so it no longer irritates, thus ending bladder disorders.

Jad Salts is harmless; inexpensive, makes a delightful effervescent lithia water drink which everybody should take now and then to keep their kidneys clean, thus avoiding serious complications.

A well known local druggist says he sells lots of Jad Salts to folks who believe in overcoming kidney trouble while it is only trouble.—Adv.

Who Is Looney Now?

You may say we are to sell these lots at the prices and on these terms,

All in the City of Richmond Tract:

Lots	Block		
9—10	137	on Roosevelt Ave. at 13th St.	$900.00
11	137	" " " " " "	400.00
12	137	" " " " " "	400.00
13	137	" " " " " "	400.00
14	137	" " " " " "	325.00
4	132	" " " " " "	400.00
15	57	13th near Chanslor	500.00
1—2	94	Bissell ave. Corner 21st	1500.00
39	83	18th near Bissell	500.00
15—16	133	Barrett Ave., at 14th	1200.00
15	47	on 11th St., near Chanslor	500.00

Terms, 10 per ct. down and $10 a month

5 per cent discount for cash at sale price. Includes all improvements.

RICHMOND LAND COMPANY, 601 Monadnock Building, San Francisco

FRANK THOLE & SON, 1928 Macdonald Ave., Richmond, Cal.

Stimulate Retail Sales

ADVERTISE!

U. S. Department of Labor

NEVER before has the American public had the money to spend which it has today.

The merchant or manufacturer who sits back and waits for this money to come to him without making any effort to get it will awaken when it is too late. Hn will then realize that his aggressive competitor has been on the job and has taken advantage of the strongest sales weapon known to industry, namely, advertising.

Don't wait for things to come your way without doing anything to help them along.

Advertise—increase your advertising. Use the newspapers to tell your story. Multiply the value of your sales talk a thousand fold and more. Develop that great potential market which is ready and willing—yes eager to buy the things which you have to sel but does not know that you have them.

To stimulate business surely, quickly, and economically—Advertise now.

U. S. Department of Labor

ROGER W. BABSON, Director General, Information and Education Service.

W. B. WILSON, Secretary

The Best of Fresh Meats

Telephone us an order for your particular steak, chops or roast and you will find that we give particular care to satisfy you.

CHICKENS—CURED MEATS—LARD

UNION MARKET 2114 Macdonald Ave. Phone Richmond 89

GUARANTEED
VULCANIZING
RETREADING, RECAPPING
SECTIONS, TUBES
MILLER
Geared to the Road
TIRES
JOE PERAZZO
1424 MACDANALD AVE.

T. & D. RICHMOND THEATRE

Paramount Pictures

RICHMOND THEATRE PROGRAM

WEDNESDAY AND THURSDAY
NAZIMOVA
—in—
"OUT OF THE FOG"

PATHE NEWS

COMEDY

FRIDAY
"A LADY'S NAME".
And other features

Starting time of Feature daily, Matinee. 2:35; Evenings, 7:35 and 9:25.

SUPREME Orpheum VAUDEVILLE

Now Playing: Clara Morton, Solo Songology; Harriet Rempel, Tarrytown; Misses Florence Merritt and Gaby Bridewell; Neta Johnson; Brodean and Silvermoon; Gonaro and Gold; Pathe News; Christie Comedy; "The Miracle," modern Svengali and his Trilby.

Coming: Lucille Cavanaugh.

Matinee Every Day—Prices matinees, 10c, 25c, 50c; evenings, 10c, 25c, 50c, 75c, $1; phone Oakland 711 to reserve seats or visit Broadway box office at Lenhardt's.

Notice—During the daylight saving period the curtain will rise evenings at 8:30. Matinees as usual at 2:30.

Gold is scarce—use paper money. Buy Motorlife.

RESULTS

The Key to Successful Want Ads—Read our Apartments Rooms-Houses to-let ads They'll Open the Door to just what you want.

All the home news and excellent telegraphic news reports found in the Record-Herald

PORTLAND PLAYERS TO FILL ENGAGEMENT AT THE ORPHEUM

Oakland is to see, during the summer theatre season, one of the unique attractions of America. For Harry E. Cornell, manager of the Oakland Orpheum, has announced that he has taken a lease on the theatre during the summer vaudeville vacation season, and has arranged to bring to Oakland the celebrated Baker Players, of Portland.

This noted aggregation of stars was organized in 1898, and has since occupied a place unique among stock organizations; in fact, its fame has been national. It could only be secured by Cornell for six weeks, because of the insistent demand elsewhere, but during those six weeks Oakland will see a series of performances that will set a new record in things theatrical locally.

The famous company will come to Oakland with New York stars never seen in that city before in a stock production. Bright, scintillating comedies are to be offered; super-comedies; the very latest Eastern hits, usually not given stock companies.

The Baker Players set a new ideal in stock presentation. When organized it was decided that the players should not be composed of some stars and a company, but should be a company of stars. Hence every actor and actress has always been a real star; a member of the company must have "arrived," dramatically speaking, before he or she was eligible to join. Every player is therefore a nationally known artist. Oakland will see stars never before seen here save in big road companies; plays never before seen here; new features galore, and a lavish scenic investitude and wonderful staging.

The summer season of the famous players will open Sunday matinee, June 1st, and announcement will be made shortly of the details and of the personnel of the celebrated dramatic organization. The entire summer season will be under the direct management of Cornell, as lessee of the big theatre.

Pppular prices will rule.

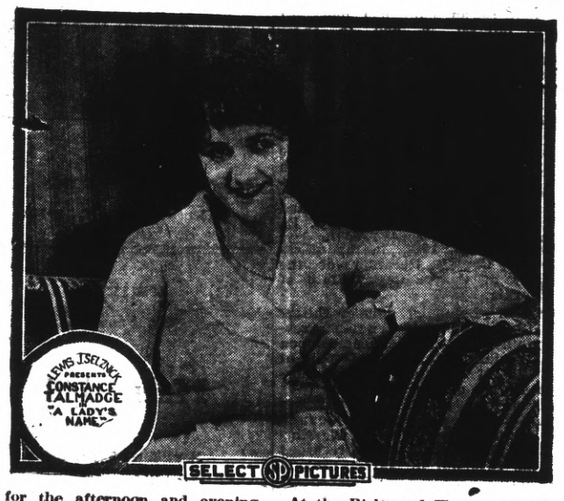

for the afternoon and evening. At the Richmond Theatre tomorrow

COMMUNITY COUNCIL POSTPONES MEETING

The Community Council will hold a meeting at the Lincoln Auditorium tomorrow evening, according to the publicity manager, Miss Norah McNeill. Next week, however, there will be a meeting of the membership of the council at the above place, and it is expected there will be a large turnout.

The occasion for the delay is owing to the fact that the Municipal Band has secured the auditorium for their entertainment tomorrow evening.

Strengthen that arm

against the enemies of America and Americanism with the

Victory Liberty Loan

Lend to America for America

Telephone 115

Western States Gas & Elec. Co

317 Sixth Street

"OUT OF THE FOG" BRINGS OUT BIG CROWDS TO THE RICHMOND

"Out of the Fog," the latest screen production in which the internationally famed actress, Nazimova, will be seen, is showing at the Richmond Theatre today.

This play, which is a screen adaptation of the powerful stage drama, "'Ception Shoals," from the pen of H. Austin Adams, made famous by Nazimova to theatre goers in her long and successful New York run, gives this distinguished star two roles of widely different character. In it she is seen as both the mother and daughter at different periods of the play—characters which for the range of emotion it would be difficult to duplicate.

Deep and heart moving as the drama is, there are, at the same time many whimsical and delightful moments—a change from tears to laughter which would tax to the uttermost the ability and art of another actress but which, to this woman of many moods, comes naturally and convincingly. It is a play replete with gripping power and subtle charm—bringing vividly to the imagination the griefs and joys of the ardent characters portrayed.

Supporting Nazimova is a cast of sterling players, numbering such actors as Charles Bryant, Henry Harmon, Nancy Palmer, George W. Davies, T. Morse Koupal, Charles Smiley, Tom Blake, Hugh Jeffrey and Dorothy Smoller. The play was adapted for the screen by Albert Capellani and June Mathis, and directed by Albert Capellani under the personal supervision of Maxwell Karger, director general.

SUSPECT YOUR KIDNEYS

Too Many Richmond People Neglect Early Symptoms of Kidney Trouble.

If your back is lame—if you feel dull, tired and all-worn-out—

If you have hard headaches, backaches and dizzy spells—

If the kidney secretions are disordered—

Suspect your kidneys, and "take a stitch in time."

Use Doan's Kidney Pills, the time tried, home-endorsed kidney remedy.

It may save you from some serious kidney trouble.

Make use of the experience of Mrs. J. L. Miller, 429 Fifth St., Richmond. She says: "I suffered from lame back and other symptoms of kidney trouble. I had a steady, dull pain in the small of my back which bothered me mostly when I was doing my sweeping. I had a tired, drowsy feeling and became exhausted easily. I got two boxes of Doan's Kidney Pills at the Richmond Pharmacy, nad they proved satisfactory in every way."

Price 60c, at all dealers. Don't simply ask for a kidney remedy—get Doan's Kidney Pills—the same that Mrs. Miller had. Foster-Milburn Co., Mfgrs., Buffalo, N. Y.—Adv.

NOTICE OF COPARTNERSHIP

State of California,
County of Contra Costa.—ss.

Notice is hereby given that we, the undersigned, do hereby certify that we are partners transacting business in this State, at the City of Richmond, and in the County of Contra Costa, under the firm name and style of Galbraith, Janes & Co.; that the names in full of all the members of such partnership are J. V. Galbraith, J. J. Janes and W. W. Galbraith, and that the places of our respective residences are set opposite our sespective names hereto subscribed.

J. V. GALBRAITH
Richmond, California
J. J. JANES
Richmond, California
W. W. GALBRAITH
Alpaugh, California

State of California,
City and County of San Francisco-ss

On this 30th day of April, in the year One Thousand Nine Hundred and Nineteen, before me, MARGUERITE S. BRUNER, a Notary Public in and for said City and County, residing therein, duly commissioned and sworn, personally appeared J. V. GALBRAITH, and J. J. JANES and W. W. GALBRAITH, known to me to be the persons described in, whose names are subscribed to, and who executed the within and annexed instrument, and they acknowledged to me that they executed the same.

IN WITNESS WHEREOF, I have hereunto set my hand and affixed my official seal, at my office in the City and County of San Francisco, the day and year last above written. (Seal) MARGUERITE S. BRUNER

Notary Public in and for the City and County of said San Francisco, State of California. (My commission expires January 8th, 1923.)

May 1-8-15-22-29

6 BELL-ANS Hot water Sure Relief

BELL-ANS FOR INDIGESTION

NOTICE OF COMMISSIONER'S SALE ON FORECLOSURE OF MORTGAGE.

In the Superior Court of the State of California, in and for the County of Contra Costa—No. 8165, Dept. 2.

NORVELL N. AGEE, Plaintiff vs. EDWARD A. SOUTHWORTH, EVA A. SOUTHWORTH, his wife, First Doe, Second Doe, Third Doe, Fourth Doe and Fifth Doe, Defendants.

Under and by virtue of an order of sale and decree of foreclosure issued out of the Superior Court of the State of California, in and for the County of Contra Costa, on the 5th day of May, 1919, in the above entitled action, wherein Norvell N. Agee, plaintiff above named, obtained a judgment and decree of foreclosure against Edward A. Southworth, and Eva A. Southworth, his wife, defendants above named, the said action having been dismissed as to the defendants First Doe, Second Doe, Third Doe, Fourth Doe and Fifth Doe, on the 23rd day of April, 1919, which said judgment and decree was, on the 5th day of May, 1919, recorded in the office of the Clerk of said Court in Judgment Book No. 18, at Page 364, for the sum of One Thousand Nine Hundred Eighty-three and 84-100 Dollars ($1983.84), I, CLARE D. HORNER, Commissioner appointed by said Court to execute said judgment, am commanded to sell at public auction that certain piece, parcel or tract of land situate, lying and being in the City of Richmond, County of Contra Costa, State of California, and particularly described as follows, to-wit:

Being Lots Number One (1) and Two (2) in Block Number Eighty-two (82) as delineated upon that certain map entitled "AMENDED MAP OF THE CITY OF RICHMOND," being a portion of Lot No. 54 of the final partition of the San Pablo Rancho, Contra Costa County, Cal. Surveyed and delineated by H. D. Jerrett, C. E., January, 1905, recorded on the 31st day of March, 1905, in the office of the County Recorder of the County of Contra Costa, State of California.

Together with the rents, issues and profits thereof and all tenements, hereditaments and appurtenances thereunto belonging or in anywise appertaining.

And notice is hereby given that on Monday, the 2nd day of June, 1919, at the hour of Eleven O'Clock A. M., at the main entrance of the Court House in the Town of Martinez, County of Contra Costa, State of California, I will, in obedience of said Order of Sale, sell the above described property, together with its appurtenances, or so much thereof as may be necessary to satisfy said judgment, together with interest thereon and costs, at public auction to the highest and best bidder for cash, lawful money of the United States.

Dated this 7th day of May, 1919

CLARE D. HORNER,
Commissioner appointed by said Court.

May 8-15-22-29

ASSESSOR'S NOTICE

1919

NOTICE TO TAXPAYERS

All persons, firms, companies, corporations, and associations are required to deliver at the Assessor's Office, Martinez, immediately, a statement under oath of all the property, both real and personal, owned or claimed by him, her or them, or in their possession, or held in trust for others, at 12 o'clock meridian, on

FIRST MONDAY OF MARCH, 1919

in accordance with new constitution. Refusal or neglect to make such sworn statement of all property owned or held in trust will subject the person so refusing or neglecting to make such sworn statement to the full penalty of the law.

All property owners should see that their property is correctly described on the assessment roll.

Immediate attention is necessary as work on the roll has already been commenced. Proper blanks may be had at the Assessor's office in Martinez, or of his deputies, at its branch office, 420 Macdonald avenue Richmond.

All statements must be in the Assessor's office on or before the 1st day of May, 1919.

G. O. MEESE,
County Assessor.

Ira R. Vaughn, J. O. Ford, deputies for Richmond.

Electric Motors

All Kinds and Sizes

We Buy and Sell, Rebuild, Repair, Rent, Motors of All Descriptions

Automobile Generators A Specialty

We guarantee you service and satisfaction.

Also, Agents for General Electric Co. products and Edison lamps.

Pioneer Electric Co.

Electrical Engineers and Contractors

318 Macdonald Ave. Phone 17

DEPUTY SHERIFF'S STATEMENT

Mr. A. S. Andrade, deputy sheriff, indorses the famous FONG WAN HERB TEA. His personal testimonial reads:

"Richmond
"Feb. 8, '19
"I suffered from nervousness, headache and deafness. My health was so poor that I was unable to do anything. I had tried many doctors and had also been treated at the University Clinic. The doctors there inserted an instrument into my nose for the purpose of restoring my hearing. Its only effect was to cause me awful pain and bleeding. Then my nose also became stopped up and my suffering was worse than before.
"At last I saw a Fong Wan Herb Tea advertisement. I went to their wonderful Herb specialist, and now after six weeks am entirely well in every way. This letter of recommendation is prompted by gratitude.
(Signed) "A. S. ANDRADE,
"Deputy Sheriff
"532 9th St., Richmond, Cal."

FONG WAN HERB CO.
The Most Reliable
Each individual case studied specially and tea prepared accordingly.
CONSULTATION FREE
548 8th Street
OAKLAND, CAL., Cor. Clay
Phone Oakland 3767

BARTLETT SCHOOL OF DANCING

Russian Ballet Technique

Intertpretation classes, tee dancing, etc. Saturday 2 p. m. Telephone Berk. 842. Woodmen of the World Hall. April14-tf

NOTICE TO ODD FELLOWS

All Odd Fellows will meet at Odd Fellows Hall, Wednesday, May 14, 1919, at 10:30 a. m., and go in a body to San Francisco for the Centennial parade.

CENTENNIAL COMMITTEE OF ECLIPSE LODGE NO. 403

5-7-6t

SELL DIRECT TO A RELIABLE LICENSED STOCK and BOND BROKER

Liberty Bonds BOUGHT FOR CASH

(ANY ISSUE)

Cash paid

Cash Paid
$50
$100
$500
$1000

WE PAY MARKET CASH PRICES FOR PARTLY PAID BONDS

Receipts on Banks or Where You Are Employed

Out-of-town customers may dispose of bonds through any express company.

NEW YORK STOCK & BOND CO.
Room 201, Security Bank Bldg., Corner 11th and Broadway, Oakland.
HOURS 9 a. m. to 6 P. M.
SATURDAY UNTIL 7 P. M.

Just Arrived

VERY CLASSY LINE SUITCASES, HANDBAGS and STEAMER TRUNKS. GLAD TO SHOW GOODS AND QUOTE PRICES.

C. L. STREETER

4-25-6t

MONEY TO LOAN

Any Amount

APPLY JOHN NICHOLL CO.

488 Ninth Street, Oakland, or Our Representative, GEORGE LEE, Pillow Bldg Richmond

SPECIAL RATES ON LIBERTY BONDS

CHICHESTER S PILLS

THE DIAMOND BRAND.

SOLD BY DRUGGISTS EVERYWHERE

COUNTRY HOME FOR CHILDREN

DeLands have turned their hotel into a Home for Children. Any one desiring their child or children taken care of may send them to DeLands country home for children, where they will get a mother's care.

Plenty of fresh milk, eggs and vegetables. Everything under sanitary conditions. Playgrounds and good nursing. Children at all ages. A nurse to every room. We call and deliver.

MRS. L. and E. DE LAND, Props.
Address, R. F. D. 1, Box 243, Richmond, Cal. Tel. Richmond 56-J-3

To Our Friends and Patrons:

Our present location at the corner of 11th and Macdonald has been sold and we are compelled to move. We desire to state that we have secured

NEW TEMPORARY QUARTERS, 329 MACDONALD

Under New Labor Temple

where we will be pleased to meet all our old friends and patrons. In our new temporary quarters we hope to be able to conduct our business in a manner that will merit the continuation of your valued patronage. We have purchased lots, and just as soon as workmen can d the work we will move into At the N. W. Corner 11th and Macdonald Avenue.

OUR NEW PERMANENT HOME

At the N. W. Corner 11th and Macdonald Avenue

ADOLPH WINTERS

MUSIC AND FLORAL DEPOT

Richmond Cottage Hospital

Ninth Street and Barrett Avenue Phone Rich. 885

A quiet homelike hospital for Richmond people under the care of their own physicians. Personal attention of graduate nurses.

Buy Your Coal Now!

RICHMOND-STEGE COAL, FUEL & DRAYAGE CO.

1000 LAUREL AVE., RICH. PHONE RICHMOND 600

R. & G. Corsets
$1.25 to $5
Misses Ferris Waists
$1.00 to $1.50
Hairbow Ribbons
A wide range to select from
25c to 65c
EMBRORDERY BOOKS--HALF PRICE
Be sure and give our Remnant table the once over

Meet Me at **The Fair** Save Money
C. C. OLNEY
Phone Richmond 811 731 Macdonald Ave.nue.

LINCOLN MARKET
SPECIALS
All Orders Delivered Free

Extra Fancy Burbank Potatoes, per box	$1.65
Bellefleur Apples, per box	$1.75
4-Tier Pippin "Extra Large" Apples, box	$1.90
4½-Tier Pippin Apples, per box	$1.75
Permain—Eating or Cooking Apples, box	90¢
Fancy Red Apples, per box	$1.65

We Guarantee all the Above Goods
Phone Richmond 1417.
1509-1511 Macdonald Ave., near 15th St.

Richmond Conservatory of Music
906 Macdonald Avenue, Cunningham Bldg.
Principal, Aurora Thompson, A. G. S. M.
(Associate of Guild Hall School of Music, London, England)
PIANO, VOICE, VIOLIN, WIND INSTRUMENTS
Vocal and piano Tuesday and Saturday. Pupils Etude Club in connection with above, meets last Saturday in every other month. Interviews to arrange for lessons, Tuesday 12 to 1, and Saturday 2 to 3, by appointment.

Root Beer
No drink more healthful or invigorating. Drawn from the big barrel.
5c per Glass

Ice Cream
The kind that is velvety to the taste. Made by the National Ice Cream Company. The purest and best that is manufactured.

Box Candies
A very large assortment, all kinds of sweets; you always want more of them. Prices reasonable.

Tobaccos here cheaper than at any other place in Richmond

Beyer's
1010 Macdonald Ave.

FISH SPECIAL FOR THIS WEEK

Fresh Halibut	25c
Fresh Salmon	25c
Fresh Cod Fish	20c
Filet of Rock Cod	25c
Rock Cod [Whole]	12½
Sole	8c

Fresh Striped Bass

RICHMOND and CENTRAL MARKETS
"The Markets of Quality"
O. R. LUDEWIG, Proprietor

UNION TRANSFER
AUTO SERVICE—STORAGE
FRANK SCHOLES, Prop
Office Gehuler's Stationery Store, 800 Macdonald Avenue
MOVING, BAGGAGE, STORAGE—HANDLE ANYTHING
Residence Phone 1400-W

Two Exceptional Entertainers

The Regniers Come to Chautauqua With Two Sparkling Programs

The Regniers are joyful entertainers. They are happy themselves and it is their mission to make others happy. They will present two programs on the sixth day of Chautauqua and both will be filled with life and laughter.

There is a world of variety in their programs, soprano and tenor solos, vocal duets, trombone solos, pianologues, impersonations and character sketches. In the words of one of the country's best critics, "The Regniers have real art, real ability, real voices, plus real personality."

You will enjoy every minute you spend with these talented people. They bring to you the greatest of all health tonics—a host of hearty laughs.

CHINESE TROUBLE IS WORRYING BIG WORLD POWERS

PARIS, May 8.—American Minister Reinsch at Peking has informed Secretary of State Lansing that all wire communication out of Pekin has been cut, except for one wire which goes to Siberia.

PEKIN, May 8.—National sentiment has been aroused in Pekin and throughout China over the peace conference decision regarding Shantunk and Kiau Chau. The press is united in demanding that the territory be returned unfettered to China.

Parliament today adopted a resolution addressed to the peace conference deprecating the decision to give the disputed territory temporarily to Japan. A boycott of Japanese goods is much discussed in official circles.

Yesterday students burned the home of Tsao Yu Lin, minister of communications, and severely beat Chang Tsung Hsiang, former minister to Japan, who was a guest at Tsao Yu Lin's house. Tsao Yu Lin suffered a broken leg in escaping from the crowd which pursued him.

The police observed an attitude of benevolent neutrality during the trouble, but made several arrests after urgent orders were received from police headquarters.

PRETTY CHURCH WEDDING

The marriage of Miss Louise Esola, army nurse of this city, to Silvio Oliva, of San Francisco, was solemnized at St. Mark's Catholic church yesterday afternoon, the ceremony being performed by Rev. Father P. M. Griffin, pastor of the church.

Immediately after the service the young couple departed for the south on a honeymoon trip.

MOTHERS' DAY NEXT SUNDAY

Next Sunday is Mothers' Day, and when you go to church wear a white carnation in your button-hole in memory and as a tribute to your mother, whether she be living or dead.

WILL WELCOME THE BOYS

It was announced last night that a plan is under way for the Y. M. I. and the Y. L. I. to have a welcoming home party for the boys who have returned home from Europe on the evening of the 22nd instant at the Richmond clubhouse. The committee having the matter of arrangements in hand is composed of Mrs. R. G. Coffey, the Misses Wood, Casey and McGrath, J. Hounsell, Martin Gezo and J. Kelly.

ATTENDING COURT

C. D. Horner, attorney of this city, is in Martinez today attending to matters in the superior court.

HERE IS A SOLICE FOR THE THIRSTY

PARIS, May 8.—The report from the United States quoting Samuel Gompers, head of the American Federation of Labor, as saying that President Wilson had assured him he would set aside the war time prohibition measure, effective July 1, if he found American sentiment against it on his return to the United States, was declared in official circles close to the President to be premature.

President Wilson's position is that this is a big domestic problem, and he cannot decide its merits while he is 3000 miles away from Washington.

The president will not consider the matter until he returns to the United States and hears the reports of officials.

DEPARTS FROM YOSEMITE

Mrs. E. M. Russell, aunt of Mrs. C. D. Horner, who has been here for the past few days on a visit at the home of that lady on Fifteenth street, departed today for Merced, where she will meet her son, and they will journey into the Yosemite to view its wonders before returning to their home in Cleveland, Ohio.

TRIBE GETTING RICH

Onetah Tribe of Redmen is getting along famously and will soon have enough money on hand to start their building activities. They cleaned up $1,100 over and above all expenses in the big carnival which they held here a week or ten days ago. All of this goes into the building fund.

LEFT FOR LAKE COUNTY.

Al Nystrom and wife and Mr. and Mrs. Carroll Burke departed from this city the first of the week for a tour of Lake County. They expect to be absent a couple of weeks.

RETURNED FROM SAN DIEGO

G. N. Rooker and wife and Chas. S. Renwick returned home yesterday from a trip to San Diego, where they attended the convention of electrical workers.

Our Want Ads are the Bait that catch the Big Fish Results—Try one in to-morrow's paper
All the home news and excellent telegraphic news reports found in the Record-Herald.

BIG CLASS ADOPTION

Onetah Tribe of Redmen is making preparation for a big class adoption on the 10th of June. The occasion will also be observed as another welcome home event for the boys who have arrived since the last one of this character was pulled off.

NOTICE OF SALE OF REAL ESTATE.

No. 25249 Dept. 4

In the Superior Court of the State of California, in and for the County of Alameda.

In the Matter of the Estate of CHARLES W. DICKSON, Deceased.

Notice is hereby given that in pursuance of an order of the Superior Court of the State of California, in and for the County of Alameda, made on the 23rd day of April, A. D. 1919, in the matter of the estate of CHARLES W. DICKSON, deceased, the undersigned administratrix of said estate will sell at private sale to the highest bidder for cash, gold coin of the United States, and subject to confirmation by said Superior Court, on or after Wednesday, the 14th day of May, 1919, at the office of REDMOND C. STAATS, Esq., Room 418, First National Bank Building, City of Berkeley, County of Alameda, State of California, all the right, title and interest and estate of the said CHARLES W. DICKSON, at the time of his death, and all the right, title and interest that said estate has by operation of law, or otherwise, acquired other than and in addition to that of said CHARLES W. DICKSON at the time of his death, in and to an undivided one-third (1-3) interest in and to those certain lots, pieces or parcels of land situate in the City of Richmond, County of Contra Costa, State of California, and particularly described as follows, to-wit:

1. Being Lot No. 37 in Block No. 79, as delineated upon that certain map entitled "Amended Map of the City of Richmond," being a portion of Lot Number 54 of the Final Partition of the San Pablo Rancho, Contra Costa County, Cal., surveyed and delineated by H. D. Jerrett, C. E., January, 1905. Recorded on the 31st day of March, 1905, in the offices of the County Recorder of the County of Contra Costa, State of California.

No. 2. Being lot number thirty-six (36) in the block number seventy-nine (79) as delineated upon that certain map, entitled Map of the City of Richmond, being a portion of lot number fifty-four (54) of the final partition of the San Pablo Rancho, Contra Costa County, California. Surveyed by T. W. Morgan, C. E., February, 1902, recorded on the 18th day of March, 1902 in the office of the County Recorder of the County of Contra Costa, State of California.

Said property will be sold as a whole or in subdivisions.

Terms and conditions of sale: Cash, gold coin of the United States. Ten per cent (10 per cent) of the purchase money to be paid on the day of sale; balance on confirmation of sale by said Superior Court. Deed at expense of purchaser.

ETHEL H. DICKSON,
Administratrix of the Estate of CHARLES W. DICKSON, Deceased.
REDMOND C. STAATS, ESQ., Attorney for Administratrix, Room 418 First National Bank Bldg., Berkeley, California.
Ap. 28 daily to May 13 inc.

"Oakland, Cal., Nov. 14, 1918
To Whom it May Concern — Dr. Wong Him, 1701 Webster St.
Dear Sir — Having had experience with bad health, I feel that I must wirte you a few lines o let you know how thankful I am for the benefit I received from your treatment. I have treated with several physicians for a complicated disease and my cases was given up as hopeless. I was suffering from stomach, heart, liver, head and kidney trouble. When I called to see Dr. Wong Him I placed myself under his care and I consider my cure permanent, I can recommend Dr. Wong Him as an honest, upright man as well as a skillful physician. Hoping that these few lines may prove of value to those who are suffering and wishing to be cured, remain.
MRS. PEARL BROWN.
1011 22nd St., Oakland, Calif.

You Are Asked

to investigate our system of medicine. Our cost is small, as we charge you only for the herbs administered.
During 9 years of practice we have cured many whose cases had been pronounced hopeless by other physicians.

Office hours—10 to 7; Sundays, 10 to 12.

Drs. Chan & Kong
901 Clay St., Corner 9th St.
Phone Oakland 9849.
OAKLAND, CALIFORNIA

Political Announcements

M. A. HAYS
[HARRY HAYS]
Nominee for
CITY COUNCILMAN
Election Monday, May 12, 1919

Elect
GEORGE W. CUSHING

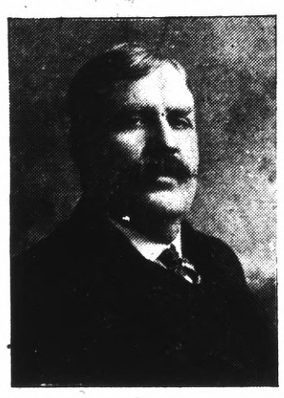

For
CITY COUNCILMAN
Election May 12, 1919

WRITE IN
The Name of
Harry Ells
For Short Term for
COUNCILMAN
On the ballot at the Municipal Election, Monday, May 12th, 1919.

ALWAYS ON TOP WITH RESULTS
Try one of our Want Ads and Watch the Results spin your way
Result Producing Want Ads

R. E. SLATTERY

Nominee for
COUNCILMAN
Election Monday, May 12, 1919

Write in Name of
E. H. KUEFFER

For unexpired term for
CITY COUNCIL
At general election, May 12, 1919

E. H. HIGGINS CO.
Coal and Building Material.
Office and Warehouse:
NO. 2 SIXTH STREET
Telephone 262.

RICHMOND RESTAURANT
Absolutely First Class Open Day and Night, from 6 A. M.
EVERYTHING NEAT AND CLEAN THE BEST COOKING
AMERICAN OR CHINESE DISHES SERVED
MEE HUNG, Prop. 1816 Mardonald Avenue

BUY
Your New Gas Range
NOW

New Models-Better Cookers-Low Prices

Liberal allowances made on your old stove

See Any Local Dealer

Pacific Gas and Electric Co.
709 Macdonald Ave. Telephone Richmond 531

Snbscribe for the Record-Herald